

Risk Management & Global Security

OFFICE OF RISK MANAGEMENT & GLOBAL SECURITY





Structure

What does our framework look like?

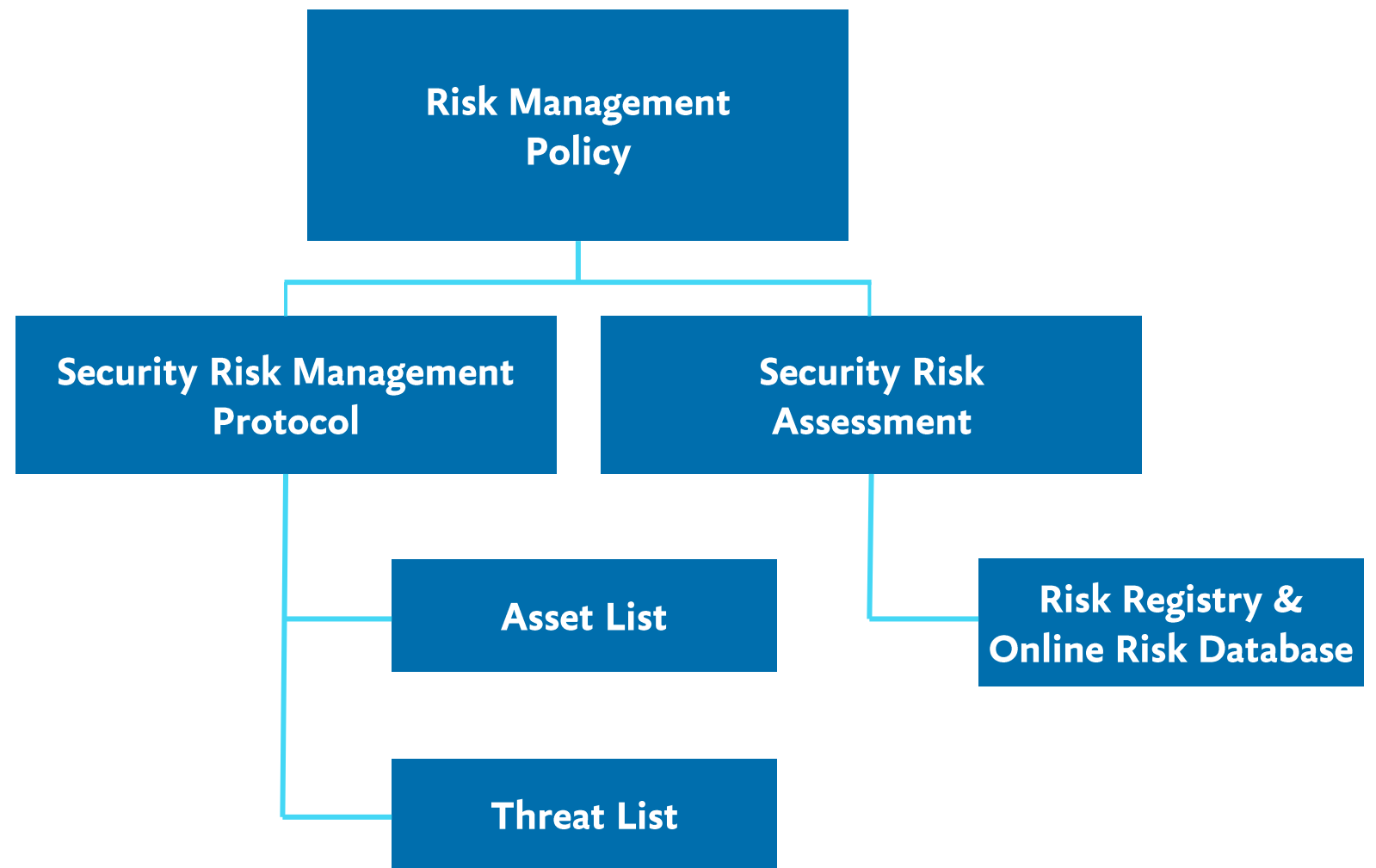



Risk Management

Risk management refers to a coordinated set of activities and methods that is used to direct an organization and to control the many risks that can affect its ability to achieve objectives.



Risk Management

What is our Risk Management Mandate?

Our approach to risk management is a continuous process that demands awareness and proactive behavior from all staff, contractors and consultants, partners and external service providers.

We accomplish this by identifying and analyzing risks reliably across all practice areas and linking systemic risk evaluation to practical risk controls.



Risk Management

What is our Risk Management process?

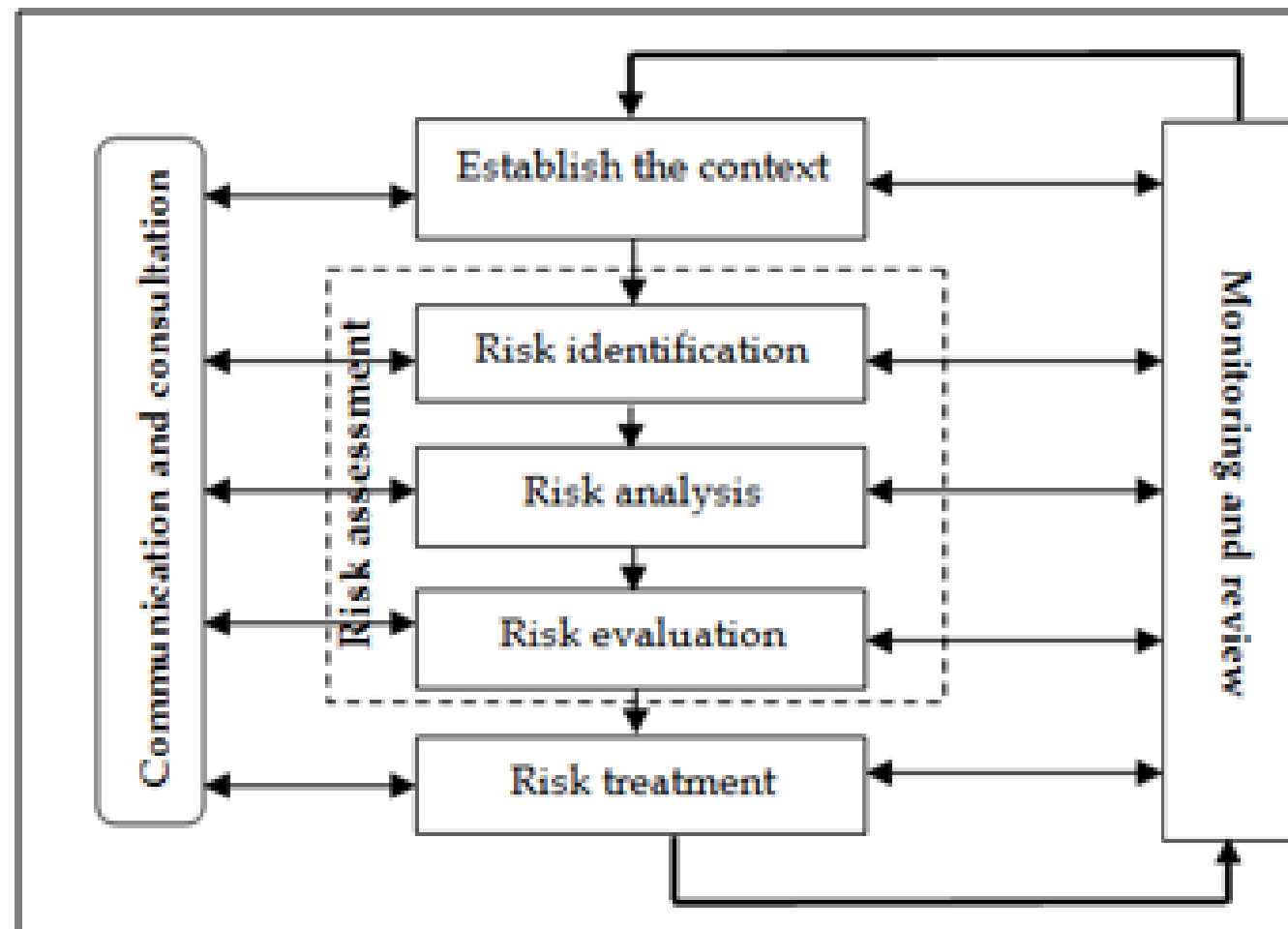

ISO 31000



Risk Management

Involve Stakeholders Early

How embedded or ingrained are our existing processes?

How ready is our workforce to adopt new technologies or software?



Risk Management

Choose Your System Based on your Users

Have you set up a user acceptance test?

What is the user experience?

What is the duration of the live
experience?

How automated are your workflows or
notifications?



**Risk
Management**

Individual Perspective is Important

Have you conducted stakeholder
interviews?

How do you capture and transfer
non-specific primary data?

Thank you.

OFFICE OF RISK MANAGEMENT & GLOBAL SECURITY

